



# Poplar Bluff Stock Farm



L&S LIVESTOCK

**BRONYX ANGUS**

## 6<sup>TH</sup> ANNUAL BULL SALE

TUESDAY, MARCH 22, 2022 - 1:00 PM

DRYLAND CATTLE TRADING CORP. - VETERAN, AB

# WELCOME TO OUR SIXTH ANNUAL POPLAR BLUFF, L & S LIVESTOCK AND BRONYX ANGUS BULL SALE

## Poplar Bluff Stock Farm

It's that time of year again - Welcome to old friends and new! In the hustle and bustle of bull sale season, which rolls into calving, then seeding...you get the picture...we always appreciate the opportunity to meet with past and future clients, and so many who have become friends as well. We are so thankful for the people that we meet in our business. Thank you all for your commitment to agriculture and specifically the business of beef, and allowing us to play a role in your business.

This year will be our 6th Annual Bull Sale held at Dryland Cattle Trading Corp in Veteran, AB. We will serve lunch at 12 noon and the sale will begin at 1 PM. As mentioned many times over the years, the staff at DCTC are a first-class crew to work with.

This will be the second year that we welcome our guests, Bronyx Angus and L & S Livestock, who offer 2 year old and yearling Black Angus, respectively. We are happy to offer a little bit of variety as we recognize that there truly is no "one size fits all" approach in agriculture!

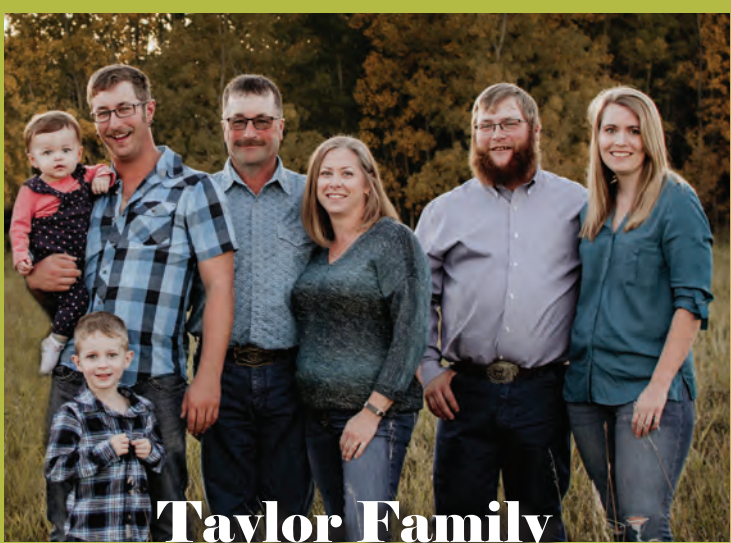

### Taylor Family

The Taylor Family - Box 55, Chauvin, AB T0B 0V0  
Phone: 780-858-2435 - John's Cell: 780-806-3395  
Email: [jktaylor@telusplanet.net](mailto:jktaylor@telusplanet.net)

With the challenging pasture conditions experienced last summer, we had to change our program a bit. As there was no regrowth on the pasture that the bulls run on at home, we kept them on a light grain/silage/hay ration for the summer, while still allowing them out to pick at what grass they could find, which gave them the opportunity to get lots of exercise - which we feel is so beneficial to their longevity and overall athleticism.

As always, no bulls are offered for sale off the farm and all bulls are virgin 2 year olds. They will be vet inspected and semen tested prior to the sale. We're also providing some protection from foot rot by administering both the initial and a booster dose of Fusogard before they come to town.

One other thing that has not changed is our commitment to raising bulls that are good footed, adequately haired for our climate and are easy to work with. We have 4 generations in the barn yard on any given day and disposition is a driving factor in what we choose to keep for our own replacement heifers as well as the bulls we offer for sale. Our cows are an honest group of girls who calve almost completely on their own. They're good mommas who milk well with tidy udders and good feet to walk our creek hills. Herd bulls are selected as well for good feet, good haircoats, large testicles and good dispositions.

We welcome you to tour the bulls ahead of time, on the farm if you'd like to see them on their home turf, or in the days leading up to the sale down at Veteran. We plan to move down on Sunday so that they can take Monday to settle in before the sale on Tuesday.

If you're unable to attend or have any specific requirements, please reach out to us. We will make every attempt to ensure that you have a bull that meets your needs. If you'd like an objective assessment of any of the bulls offered, we have several individuals listed under the sale day phones that could assist.

See you on Tuesday, March 22, 2022 in Veteran!

John & Kirsten & Family



Find us on Facebook!  
Stay up to date!

VIEW THE CATALOGUE ONLINE

[www.buyagro.com](http://www.buyagro.com)



# SIXTH ANNUAL POPLAR BLUFF,

## L & S LIVESTOCK & BRONYX ANGUS BULL SALE

### SALE DATE & TIME:

Tuesday, March 22, 2022  
@ 1:00 PM

### SALE LOCATION:

Dryland Cattle Trading Corp  
Veteran, AB

### SELLING:

25 Two-Year-Old Charolais Bulls  
13 Yearling Black Angus Bulls  
18 Two-Year-Old Black Angus Bulls  
2 Commercial Bulls

## SALE STAFF

Kirk Goldsmith, Auctioneer 403-575-5654  
Andrew Reeleder, Consultant/Ringman 403-848-1260  
Justin Graham, Ringman 587-281-2527

## SALE DAY PHONES

John Taylor 780-806-3395  
Kirsten Taylor 780-806-9315  
Lyle Brosinsky 306-753-7809  
Sheann Brosinsky 306-753-9387  
Bryce Mawbey 587-433-8600  
Owen Mawbey 306-228-8235  
Kurt Cole 403-575-5388  
Darwin Graham 403-575-7567  
Robbie Chomik 780-336-6424

**\*All bulls will have received both shots of Fusogard to protect from foot rot.\***

**DRYLAND CATTLE  
TRADING CORP**

**Poplar Bluff will offer 2, \$250 credits to buyers of our bulls.**

## Terms & Conditions

### TERMS:

The terms of the sale are cash or cheque payable at par at the sale unless satisfactory credit arrangements have been made previous to the sale. All settlements must be made with the clerk of the sale before any cattle will be released. The Auctioneer shall have the right to refuse bids from anyone who has a previous record of default in payment or who has not made credit clearance prior to the sale with the owner. All monies are in Canadian funds. The right of property shall not pass until after settlement is made.

### DISPUTES:

In case of disputes, bidding will be reopened between the parties involved. If no further bid is made, the buyer will be the person from whom the auctioneer accepted the last bid. The auctioneer's decision in such matters is final.

### PURCHASER'S RISK:

Each animal becomes the risk of the purchaser as soon as sold. Animals will be cared for at the purchaser's risk for a reasonable time.

### ANNOUNCEMENTS:

Errors discovered in the catalogue will be corrected by announcements from the auction stand at sale time and such corrections will take precedence over the printed matter in the catalogue. Buyers are cautioned to pay close attention to announcements.

## SALE DAY INFORMATION

### Delivery

Any bulls picked up on sale day will be eligible for a \$100 sale credit.

If you aren't set up to take your bull and would like him delivered closer to breeding season, we'd prefer if you put insurance on before he goes back to the farm. We take every care with the bulls that do go back home, but going to town and then home again resets the pecking order. Larry Toner of Stockmens Insurance will be in attendance on sale day to assist you.

Buyers must take delivery of their bulls by May 1, 2022.

Free delivery of bulls is available to central points and in most cases, right to your farm or ranch.

## ONLINE BIDDING: via dlms.ca

Can't make it to the sale? **Watch & Bid Online.**  
With DLMS you can Watch, Listen & Bid on your computer just like you were there with online bidding over the internet

### Instructions for Viewing And Bidding At the Sale

Visit [www.dlms.ca](http://www.dlms.ca), Fill out the registration form located under registration and sign-up for your free user account to select a username and password.

**BIDDERS** - To be approved as a bidder, Log in and click BUYER APPROVAL tab, select the sale you are interested in bidding at and click sign up.

For more information or for help getting approved Call:

Mark Shologan - 780-699-5082 or DLMS Purebred Team 780.991-3025

Direct Livestock Marketing Systems  
We're Making the Connection  
**DLMS**  
[www.dlms.ca](http://www.dlms.ca)  
To find an agent or sale near you today  
visit [www.dlms.ca](http://www.dlms.ca)  
Purebred Sales • Daily Presort Sales  
Direct Off-farm Sales every Thursdays at 10:00 am

### CERTIFICATE OF REGISTRY:

Registered animals will carry papers issued by the Canadian Charolais Association or the Canadian Angus Association. A certificate of registry duly transferred will be furnished to the buyers of each animal after settlement has been made.

### GUARANTEE:

All animals will carry standard breeding guarantee as specified by the Canadian Charolais Association or the Canadian Angus Association. At no time shall the seller's liability exceed the purchase price of the animal. The seller is not responsible for damage caused by foreign bodies after the animal has been sold nor for sickness not apparent at sale time.

### EXCEPTION TO GUARANTEE:

In cases where the animal has been subjected to any hormonal or surgical reproductive techniques after the sale, this guarantee shall be null and void.

### ACCIDENTS:

Although every precaution will be taken to protect the safety and comfort of buyers, neither the Owners, Auctioneer, nor Sales Staff assume any responsibility in this matter and disclaims any liability legal or otherwise in the event of accident or loss of property.

### RIGHTS & OBLIGATIONS:

The above terms and conditions of the sale shall constitute a contract between the buyer and the seller and be equally binding to both. Resale of animals following purchase in this sale shall constitute a separate transaction, which is not covered by the terms and conditions of this sale.



**1** AHT **ENCORE** 2H  
 PMC826922 AHT 2H MARCH 20, 2020

WCR COMMISSIONER 593 P  
**JWX ENCORE 576E** PMC741203  
 BEM BULLET 76C  
 LAE CHANCELLOR 5122C  
**AHT TULIP 816F** PFC759936  
 AHT TULIP 506C

Polled	
<b>BW</b>	72
<b>WW</b>	601
<b>AGE OF DAM</b>	2

EPDS	BW	WW	YW	MILK	TM
	-1.5	43	85	22	43

Smaller frame  
 Easy calving profile

**2** AHT **ENCORE** 4H  
 PMC826974 AHT 4H MARCH 26, 2020

WCR COMMISSIONER 593 P  
**JWX ENCORE 576E** PMC741203  
 BEM BULLET 76C  
 LAE BLAST-OFF 425B  
**AHT GYPSY 814F** PFC759947  
 AHT GYPSY 408B

Polled	
<b>BW</b>	80
<b>WW</b>	578
<b>AGE OF DAM</b>	2

EPDS	BW	WW	YW	MILK	TM
	-1.8	44	79	19	41

Easy fleshing  
 Smooth profile



**3**

PMC827164

THJ **HOWIE** 7H  
THJ 7H MARCH 25, 2020

WCR COMMISSIONER 593 P

JWX **ENCORE 576E** PMC741203

BEM BULLET 76C

LAE CHANCELLOR 5122C

THJ **FANCY FREE 106F** PFC759963

THJ XTRA IMPISH 45X

**Polled****BW** 88**WW** 701**AGE OF DAM** 2

EPDS	BW	WW	YW	MILK	TM
	-0.6	50	94	22	47

Larger framed Encore son

Good performance from a first calver

**LOT 3****4**

PMC827177

THJ **HIPSTER** 8H  
THJ 8H MARCH 26, 2020

WCR COMMISSIONER 593 P

JWX **ENCORE 576E** PMC741203

BEM BULLET 76C

LAE BLAST-OFF 425B

THJ **FLIPPANT 74F** PFC759991

THJ BARBIE 98B

**Polled****BW** 80**WW** 632**AGE OF DAM** 2

EPDS	BW	WW	YW	MILK	TM
	-2.0	46	85	20	43

Nice disposition

Medium frame

**LOT 4****5**

SMC826975

AHT **ENCORE** 1H  
AHT 1H MARCH 18, 2020

WCR COMMISSIONER 593 P

JWX **ENCORE 576E** PMC741203

BEM BULLET 76C

LAE BLAST-OFF 425B

AHT **SHYLO 815F** PFC759957

AHT SHYLO LEXUS 208Z

**Scurred****BW** 80**WW** 632**AGE OF DAM** 2

EPDS	BW	WW	YW	MILK	TM
	-3.3	41	76	17	37

Scurred

Quiet bull should calve easily

**LOT 5**



**LOT 6**

**6** THJ **HANNIBAL** 27H  
 PMC827183 THJ 27H MARCH 31, 2020

WCR COMMISSIONER 593 P  
**JWX ENCORE 576E** PMC741203  
 BEM BULLET 76C  
 LAE CHANCELLOR 5122C  
 THJ **FLIPFLOP 4F** PFC760000  
 THJ CLASSY 49C

Polled	
<b>BW</b>	82
<b>WW</b>	695
<b>AGE OF DAM</b>	2

EPDS	BW	WW	YW	MILK	TM
	-0.6	52	98	20	46

Good haired Encore son  
 Quiet disposition

**7** THJ **HOOSIER** 87H  
 PMC827179 THJ 87H APRIL 25, 2020

WCR COMMISSIONER 593 P  
**JWX ENCORE 576E** PMC741203  
 BEM BULLET 76C  
 LAE ALMOND 3122A  
 THJ **FROSTING 46F** QPFC759994  
 THJ CREAMPUFF 8C

Polled	
<b>BW</b>	90
<b>WW</b>	732
<b>AGE OF DAM</b>	2

EPDS	BW	WW	YW	MILK	TM
	-1.5	52	95	17	44

Nice smooth shoulder  
 Lots of length



**LOT 7**



**LOT 8**

**8**

THJ **HEINER** 65H

PMC826806 THJ 65H APRIL 19, 2020

CIRCLE CEE LEGEND 307A  
**LAE CHANCELLOR 5122C** PMC368392  
 LAE ANGIE 320A  
 LAE FLO- RIDA 1111Y  
**THJ ABSOLUTELY NIFTY 66A** PFC411873  
 JTY NIFTY BUCK 6N

POLLED	
<b>BW</b>	93
<b>ACT WW</b>	640
<b>AGE OF DAM</b>	7

EPDS	BW	WW	YW	MILK	TM
	1.5	54	106	24	51

Smooth made out of a favourite old 4H cow

**9**

AHT **CHANCELLOR** 29H

PMC826809 AHT 29H MAY 4, 2020

CIRCLE CEE LEGEND 307A  
**LAE CHANCELLOR 5122C** PMC368392  
 LAE ANGIE 320A  
 LAE FLO- RIDA 1111Y  
**AHT BUBBLES 419B** PFC413738  
 AHT BUBBLES 24X

Polled	
<b>BW</b>	91
<b>WW</b>	661
<b>AGE OF DAM</b>	6

EPDS	BW	WW	YW	MILK	TM
	1.7	53	104	24	50

Smooth made  
 Easy fleshing



**LOT 9**



**LOT 10**

**10**

AHT **CHANCELLOR** 14H  
 PMC827198 AHT 14H APRIL 15, 2020

CIRCLE CEE LEGEND 307A  
**LAE CHANCELLOR 5122C** PMC368392  
 LAE ANGIE 320A  
 DRG ALTA PRIDE 2B  
**AHT PEBBLES 602D** QPFC737768  
 AHT PEBBLES 429B

Polled	
BW	81
WW	700
AGE OF DAM	4

EPDS	BW	WW	YW	MILK	TM
	0.9	49	97	22	46

Twin  
 Nice disposition, has maternal sister retained in herd  
 Weaned Nov 14/20



**LOT 11**

**11**

THJ **HANDYMAN** 37H  
 PMC826846 THJ 37H APRIL 10, 2020

CIRCLE CEE LEGEND 307A  
**LAE CHANCELLOR 5122C** PMC368392  
 LAE ANGIE 320A  
 MVY AWESOME 1A  
**THJ DALLIANCE 17D** PFC737737  
 THJ SASSAFRASS 39Y

Polled	
BW	89
WW	652
AGE OF DAM	4

EPDS	BW	WW	YW	MILK	TM
	2.2	47	93	22	45

Good haired bull with a lot of eye appeal  
 Has maternal sisters retained in the herd



**LOT 12**

**12**

THJ **HOGAN** 54H  
 PMC826796 THJ 54H APRIL 17, 2020

CIRCLE CEE LEGEND 307A  
**LAE CHANCELLOR 5122C** PMC368392  
 LAE ANGIE 320A  
 K-COW RED KITKAT 24X  
**THJ ROSIE 37Z** QPFC406616  
 THJ WHITE ROSE 41U

Polled	
BW	94
WW	732
AGE OF DAM	8

EPDS	BW	WW	YW	MILK	TM
	1.9	46	94	20	43

Good performance  
 Out of a never miss cow who calves in the first cycle





**LOT 13**

**13** THJ **HOOOLIGAN** 114H  
 PMC826810 THJ 114H MAY 11, 2020

CIRCLE CEE LEGEND 307A  
 LAE CHANCELLOR 5122C PMC368392  
 LAE ANGIE 320A  
 MNE ZOAR 5Z  
 THJ BROOKE 20B PFC418076  
 THJ SHELLBROOK 43Y

Polled	
BW	92
WW	682
AGE OF DAM	6

EPDS	BW	WW	YW	MILK	TM
	0.6	51	98	21	46

Great hair coat  
 Lots of eye appeal

**14** THJ **HARLEY** 118H  
 PMC826849 THJ 118H MAY 15, 2020

CIRCLE CEE LEGEND 307A  
 LAE CHANCELLOR 5122C PMC368392  
 LAE ANGIE 320A  
 LAE FLO- RIDA 1111Y  
 THJ DIANA 19D PFC737741  
 THJ STARDUST 1X

Polled	
BW	94
WW	733
AGE OF DAM	4

EPDS	BW	WW	YW	MILK	TM
	0.8	55	108	21	49

Younger bull with some very nice numbers



**LOT 14**



**15** THJ **HARDY** 73H  
 PMC826835 THJ 73H APRIL 22, 2020

HIGH BLUFF DIESEL 25D  
**LAE FRONTRUNNER 896F** PMC761327  
 LAE CRANBERRY 553C  
 LAE FLO- RIDA 1111Y  
 THJ **CARLA 29C** PFC697430  
 THJ STARDUST 1X

Polled	
BW	90
WW	697
AGE OF DAM	5

EPDS	BW	WW	YW	MILK	TM
	1.7	52	99	20	45

Nice disposition out of finer boned cow

**16** AHT **FRONTRUNNER** 8H  
 SMC826814 AHT 8H APRIL 6, 2020

HIGH BLUFF DIESEL 25D  
**LAE FRONTRUNNER 896F** PMC761327  
 LAE CRANBERRY 553C  
 SKW MERCHANT 32A  
 AHT **SHYOLO 501C** SFC420507  
 AHT SHYLO LEXUS 208Z

Scurred	
BW	91
WW	597
AGE OF DAM	5

EPDS	BW	WW	YW	MILK	TM
	1.8	43	82	16	38

Nice disposition  
 Lots of hair





**LOT 17**

**17**

AHT **ALMOND** 26H  
QPMC826790 AHT 26H APRIL 30, 2020

SPARROWS ELDORADO 361L  
**LAE ALMOND 3122A** PMC359206  
KCH CHOCOLATE CHIP 3W  
MNE MOST IMPRESSED 28M  
AHT TULIP 10Y PFC397483  
AHT TULIP NICKEL 8T

Polled	
<b>BW</b>	83
<b>WW</b>	700
<b>AGE OF DAM</b>	9

EPDS	BW	WW	YW	MILK	TM
	1.6	51	96	10	35

1 of only 2 tan bulls in offering  
Smooth & easy fleshing  
Longevity in pedigree

**18**

AHT **ALMOND** 32H  
QPMC826789 AHT 32H MAY 5, 2020

SPARROWS ELDORADO 361L  
**LAE ALMOND 3122A** PMC359206  
KCH CHOCOLATE CHIP 3W  
LAE WHIP-CRACKER 967W  
AHT WILLA 7Y PFC397483  
AHT WILLA 24W

Polled	
<b>BW</b>	85
<b>WW</b>	620
<b>AGE OF DAM</b>	9

EPDS	BW	WW	YW	MILK	TM
	-0.1	50	90	12	37

Second of 2 tan bulls this year  
Smaller frame out of a cow that threw consistently small calves

**PLEASE BRING YOUR  
CATALOGUE WITH YOU  
ON SALE DAY**



**LOT 19**

**19**

**THJ HOW YOU DOIN<sup>9</sup> 62H**  
 PMC826799 THJ 62H APRIL 16, 2020

SPARROWS ELDORADO 361L  
 LAE ALMOND 3122AC PMC359206  
 KCH CHOCOLATE CHIP 3W  
 LAE WHIP-CRACKER 967W  
 THJ YOUNBETCHA 9Y PFC411651  
 THJ WINK 55W

Polled	
<b>BW</b>	97
<b>WW</b>	738
<b>AGE OF DAM</b>	9

EPDS	BW	WW	YW	MILK	TM
	-0.2	51	93	16	42

Bigger framed Almond son  
 Lots of longevity in pedigree



**LOT 20**

**20**

**AHT FRONTRUNNER 27H**  
 PMC826807 AHT 27H MAY 1, 2020

HIGH BLUFF DIESEL 25D  
 LAE FRONTRUNNER 896F PMC761327  
 LAE CRANBERRY 553C  
 K-COW RED KITKAT 24X  
 AHT GYPSY 408B PFC413735  
 AHT GYPSY 4X

Polled	
<b>BW</b>	90
<b>WW</b>	601
<b>AGE OF DAM</b>	6

EPDS	BW	WW	YW	MILK	TM
	2.4	42	80	21	42

Smaller frame  
 Good haired bull



**LOT 21**

**21** THJ **HOLD 'EM** 128H  
 PMC826802 THJ 128H MAY 26, 2020

SPARROWS ELDORADO 361L  
 LAE ALMOND 3122AC PMC359206  
 KCH CHOCOLATE CHIP 3W  
 AHT WHIP 3Y  
 THJ ANTSINMYPANTS 33A PFC411865  
 THJ SASSAFRASS 39Y

Polled	
BW	90
WW	746
AGE OF DAM	7

EPDS	BW	WW	YW	MILK	TM
	0.9	47	89	13	36

Youngest bull in offering, keeps right up with older ones

**22** AHT **ALMOND** 12H  
 PMC827200 AHT 12H APRIL 15, 2020

SPARROWS ELDORADO 361L  
 LAE ALMOND 3122A PMC359206  
 KCH CHOCOLATE CHIP 3W  
 FOOTPRINTS SIR 711T  
 AHT DREAM CHICK 6X PFC391052  
 AHT TANYA NICKEL 14T

Polled	
BW	82
WW	690
AGE OF DAM	10

EPDS	BW	WW	YW	MILK	TM
	1.0	50	91	13	38

Twin  
 Lots of hair, good foot under him  
 Weaned Oct 10/20



**LOT 22**



**LOT 23**

**23** THJ **HUNKA BURNIN' LOVE** 97H  
 PMC826798 THJ 97H APRIL 30, 2020

CIRCLE CEE LEGEND 307A  
 THJ ELVIS 1E PMC738738  
 LAE CROSSWIND 5155C  
 THJ HELIX 1U  
 THJ YAMMA 6Y SFC411518  
 THJ WANDA 22W

Polled	
BW	93
WW	853
AGE OF DAM	9

EPDS	BW	WW	YW	MILK	TM
	-0.9	45	88	24	47

Maternal brother to dam of THJ 101H  
 Has sisters retained in herd



**LOT 24**

**24** THJ **HESTON** 101H  
 PMC826904 THJ 101H MAY 1, 2020

CIRCLE CEE LEGEND 307A  
 THJ ELVIS 1E PMC738738  
 LAE CROSSWIND 5155C  
 LAE ALMOND 3122A  
 THJ ELISSIA 96E QPFC737873  
 THJ YAMMA 6Y

Polled	
BW	88
WW	781
AGE OF DAM	3

EPDS	BW	WW	YW	MILK	TM
	-1.1	49	93	21	45

Good performance from a young cow



**LOT 25**

**25** THJ **HUGO** 111H  
 MC826908 THJ 111H MAY 9, 2020

CIRCLE CEE LEGEND 307A  
 THJ ELVIS 1E PMC738738  
 LAE CROSSWIND 5155C  
 LAE BANDIT 4157B  
 THJ ELSA 67E SFC737875  
 THJ YOUNBETCHA 9Y

Horned	
BW	90
WW	713
AGE OF DAM	3

EPDS	BW	WW	YW	MILK	TM
	-2.7	45	89	30	53

Horned bull  
 Mother is a maternal sister to THJ 62H

**REFERENCE SIRES**

**A** THJ **ELVIS** 1E  
 PMC738738V THJ 1E FEBRUARY 16, 2017

LT LEDGER 0332 PV  
 CIRCLE CEE LEGEND 307A PMC351853  
 CIRCLE CEE STUNNING 125YV  
 LAE AGGREGATE 372A  
 LAE CROSSWIND 5155C PF710437 V  
 LAE WHIRLWIND 917W

POLLED	
--------	--

EPDS	BW	WW	YW	MILK	MTL
	-4.8	42	88	22	43

We decided to retain Elvis to use on our Encore heifers. His calves were born unassisted and true to the "Legend" type.



**A**

**B**LAE **FRONTRUNNER** 896F  
PMC761327 LAE 896F MARCH 3, 2018

SHSH HD 14Y

HIGH BLUFF DIESEL 25D PMC709718

P-3 MS SPECIALIST 1-100YV

SILVERSTREAM GEDDES G102

LAE CRANBERRY 553C PFC717121

LAE WILD BERRY 991W

**POLLED**

EPDS	BW	WW	YW	MILK	MTL
	3.7	53	96	20	46

We added Frontrunner to the bull battery looking for another option to add length and depth of body to some of our smaller females while utilizing a new bloodline.

**B****C**LAE **ALMOND** 3122A  
PMC359206 LAE 3122A APRIL 4, 2013

SPARROWS ALLIANCE 513G

SPARROWS ELDORADO 361L PMC257824

SPARROWS HEARTBREAK 261J

CRYSTAL D PIERCE 40P

KCH CHOCOLATE CHIP 3W QPFC374056

SVS NECTAR 12N

**POLLED**

EPDS	BW	WW	YW	MILK	MTL
	0.9	62	107	6	37

Almond is a tan Eldorado son who consistently calves easily, polls those calves and gives them fantastic feet. We have used him on a variety of cow types and have been very happy all around. The daughters have lots of milk and are highly maternal. This sale will be the last set of his sons offered.

**C****D**JWX **ENCORE** 576E  
PMC741203 JWX 576E MARCH 11, 2017

WCR COUNTY LINE 3132 P

WCR COMMISSIONER 593 P PMC710600

WCR MS BRAVO 399 P

JWX SILVER BULLET 524W

BEM BULLET 76C PFC695669

BEM BLUEGRASS JUNCTION 10W

**POLLED**

EPDS	BW	WW	YW	MILK	MTL
	-4.8	42	88	22	43

Encore was purchased from Wilgenbusch Charolais as a heifer bull. We have been impressed with the calves he has sired. Aside from the calving ease and vigour of these calves, Encore passes on his quiet disposition and excellent foot structure. His first daughters are now in production and are a really nice set of young cows.

**D****E**LAE **CHANCELLOR** 5122C  
PMC368392 LAE 5122C FEBRUARY 25, 2015

LT LEDGER 0332 P

CIRCLE CEE LEGEND 307A PMC351853

CIRCLE CEE STUNNING 125Y

MERIT ROUNDUP 9508W

LAE ANGIE 320A PFC411978

LAE YASMIN 156Y

**POLLED**

EPDS	BW	WW	YW	MILK	MTL
	0.8	54	108	24	51

Chancellor was the high selling bull at Horseshoe E's 2016 sale. Originally we used him on heifers and found that he had the performance to use on cows too. His calves are consistently vigorous at birth and stamped with the same muscle shape and super feet under them as he possesses. His daughters are growing into nice young cows with beautiful udders. This year's offering will be the last set of sons offered.

**E**



## Lyle, Sheann, and Brill Brosinsky

Box 58, Cactus Lake, SK S0L 0J0

Lyle's Cell: 306-753-7809 Sheann's Cell: 306-753-9387

Email: [Lsbrosinsky@gmail.com](mailto:Lsbrosinsky@gmail.com)

Welcome we are very excited to be selling our bulls again this year with Poplar Bluff Stock Farms & Bronyx Angus.

We ranch about 30 km from Macklin by Cactus Lake just inside the Saskatchewan border. We are a family run ranch that is devoted to making bulls for our commercial cattle friends. Bulls that are easy calving but add pounds & performance come weaning time.

Our herd started in 2015 with the purchase of females from MJT Cattle CCo. Pedersen Livestock & Standard Hill Livestock. We are not about numbers quality comes first & for most. They must have good udders, feet, legs, & overall performance, or they are culled.

We added a few new females to our herd in 2021 and are excited to see what the future holds for them.

Being 2021 was so dry we ended up having to change up our feeding program. Our barley did not make a combinable crop, so we made silage bales for the first time. We also started using Bullseye nutrition program. The bulls have been fed chopped brown oats, free choice hay & barley silage bales. They are on a full herd health program with Border Vet clinic.

A huge thank you to everyone who supported our 2021 sale. We are very happy to hear our bulls have worked well for you. We look forward to working with you in the future.

Please stop by the ranch or give us a call anytime to view the bulls.

Sincerely,

*Lyle, Sheann & Brill Brosinsky*



LSB BARBARA ROSE 60H  
BRILL WON RESERVE CHAMPION FEMALE AT 4-H 2021 WITH HER  
SIRE BY MJT CROSSFIRE 674E



BRILL'S 4-H STEER, 'TEDDY'  
SIRE BY OUR HOME RAISED SIRE  
LSB GAMEPLAN 33G





LOT 26

**26**

2197185 LSB **JOLT** 72] JANUARY 6, 2021

BAR-H CROSSFIRE 29C  
**MJT CROSSFIRE 674E** 1998790  
 MJT BONNIE 316C  
 GEIS KODIAK 53'07  
**MJT EULA 362C** 1890808  
 MJT EULA 150W

<b>BW</b>	90
<b>ACT WW</b>	870
<b>AGE OF DAM</b>	7

EPDS	BW	WW	YW	MCE	MILK
	3.0	45	78	8.0	28

This rascals got some punch and performance. He's a power house off a very moderate cow that puts her all into her calves. He's wide topped deep & very well muscled.

**27**

2197186 LSB **JOKER** 74] JANUARY 8, 2021

BAR-H CROSSFIRE 29C  
**MJT CROSSFIRE 674E** 1998790  
 MJT BONNIE 316C  
 PEDERSEN EXPLORER 435E  
**LSB EULA 36G** 2134186  
 MJT EULA 362C

<b>BW</b>	72
<b>ACT WW</b>	800
<b>AGE OF DAM</b>	3

EPDS	BW	WW	YW	MCE	MILK
	1.6	44	77	10.0	25

This guys a heifers first calf and she did an amazing job weaning him at 800lbs. He's from the same cow family as 72] A very similar bull that can be used on heifers.



LOT 27



**LOT 28**

**28** **LSB JIGGER 76J**  
 2197188 **LSB 76J** JANUARY 9, 2021

BAR-H CROSSFIRE 29C  
**MJT CROSSFIRE 674E** 1998790  
 MJT BONNIE 316C  
 S A V 9969 RITO 2242  
**PEDERSEN VIXON 74C** 1836809  
 ALLANDALE VIXON 39A

<b>BW</b>	86
<b>ACT WW</b>	800
<b>AGE OF DAM</b>	7

EPDS	BW	WW	YW	MCE	MILK
	3.1	38	75	9.0	28

His full brother was our highest seller last year & sold to Brett Stang. This fellas mom is a staple in our herd. She has produced us some great females and strong sale bulls. This fella is smooth, long and a very well put together bull. He's going to add pounds to your steers and put some excellent heifers in your replacement pen.

**29** **LSB JURY 77J**  
 2197189 **LSB 77J** JANUARY 10, 2021

BAR-H CROSSFIRE 29C  
**MJT CROSSFIRE 674E** 1998790  
 MJT BONNIE 316C  
 20/20 TOUCHDOWN 20X  
**MJT ELNORA 379C** 1890803  
 MJT ELNORA 558Z

<b>BW</b>	92
<b>ACT WW</b>	910
<b>AGE OF DAM</b>	7

EPDS	BW	WW	YW	MCE	MILK
	3.1	51	88	6.0	26

This fella is big bodied, long, deep and has lots of hair. He's going to add pounds and performance to his calves. He weaned at 910lbs.



**LOT 29**

**30**

2197190 LSB 80J

LSB **JINX** 80J  
JANUARY 16, 2021

BAR-H CROSSFIRE 29C  
**MJT CROSSFIRE 674E** 1998790  
 MJT BONNIE 316C  
 MJT BANDO 302C  
 LSB **DARK DUCHESS 2E** 1978301  
 MJT DARK DUCHESS 343C

<b>BW</b>	60
<b>ACT WW</b>	760
<b>AGE OF DAM</b>	5

EPDS	BW	WW	YW	MCE	MILK
	-2.4	27	51	11.0	25

This fella is going to be a very moderate bull like his momma. This cow family tends to have a shorter gestation. He's long, very smooth and will work well on heifers.

**LOT 30****31**

2247185

LSB **JUSTIFY** 81J  
LSB 81J JANUARY 21, 2021

PEDERSEN EXTRA DIMENSION 416E  
**LSB GAME PLAN 33G**  
 LSB VIXON 6E  
 20/20 TOUCHDOWN 20X  
**MJT LADY BIRD 369C**  
 MJT LADY BIRD 513Z

<b>BW</b>	105
<b>ACT WW</b>	800
<b>AGE OF DAM</b>	--

EPDS	BW	WW	YW	MCE	MILK
	1.6	44	79	8.0	25

This fella is off a bull we raised and we are very happy with the outcome. He's long, has a great spring of rib, and moves out well. This cow family we recommend he be used on cows.

**LOT 31****32**

2197192 LSB 82J

LSB **JAUNT** 82J  
JANUARY 22, 2021

BAR-H CROSSFIRE 29C  
**MJT CROSSFIRE 674E** 1998790  
 MJT BONNIE 316C  
 PEDERSEN EXPLORER 435E  
**LSB LUCKY 39G** 2134189  
 MJT LUCKY 338C

<b>BW</b>	60
<b>ACT WW</b>	720
<b>AGE OF DAM</b>	3

EPDS	BW	WW	YW	MCE	MILK
	-0.6	39	70	12.0	23

This is a heifers first calf and she did a great job weaning him at 720lbs. This fella is smooth, deep bodied, and has lots of hair. He's from a strong cow family & will make a great heifer bull.

**LOT 32**



**LOT 33**

**33** 2247187 LSB 84J  
 LSB **JAY** 84J  
 JANUARY 28, 2021

PEDERSEN EXTRA DIMENSION 416E  
**LSB GAME PLAN 33G**  
 LSB VIXON 6E  
 MJT BANDO 302C  
**LSB LADY BIRD 7E**  
 MJT LADY BIRD 369C

<b>BW</b>	76
<b>ACT WW</b>	750
<b>AGE OF DAM</b>	--

EPDS	BW	WW	YW	MCE	MILK
	2.2	38	70	5.5	24

This is another 33G son and the same cow family as 81J. He's flat topped long & deep. This guy has a lower birth weight but knowing this cow family we don't recommend him to be used on heifers.



**LOT 34**

**34** 2197193 LSB **JUNCTION** 86J  
 LSB 86J  
 FEBRUARY 3, 2021

BAR-H CROSSFIRE 29C  
**MJT CROSSFIRE 674E** 1998790  
 MJT BONNIE 316C  
 BAR-E-L MUCHMORE 155A  
**PEDERSEN UTOPIA 88C** 1836819  
 PEDERSEN UTOPIA 152Z

<b>BW</b>	86
<b>ACT WW</b>	820
<b>AGE OF DAM</b>	7

EPDS	BW	WW	YW	MCE	MILK
	2.0	38	71	8.0	29

A rip of a bull off a great cow that we bought from Pedersen's. He's big bodied full of muscle and style. He will add pounds come weaning time & make some desirable females.  
 This guys full brother sold to David Jamieson last year.



**LOT 35**

**35** 2197194 LSB **JEALOUS** 87J  
 LSB 87J  
 FEBRUARY 3, 2021

BAR-H CROSSFIRE 29C  
**MJT CROSSFIRE 674E** 1998790  
 MJT BONNIE 316C  
 20/20 TOUCHDOWN 20X  
**MJT LUCKY 338C** 1890807  
 MJT LUCKY 524Z

<b>BW</b>	88
<b>ACT WW</b>	840
<b>AGE OF DAM</b>	7

EPDS	BW	WW	YW	MCE	MILK
	1.2	47	83	8.0	26

This brute of a bull is long, deep bodied & has lots of style. His full brother sold to Don Woodward last year.

**36**

2247188

89J

LSB **JIVE** 89J  
FEBRUARY 18, 2021, 2021

PEDERSEN EXTRA DIMENSION 416E

**LSB GAME PLAN 33G**

LSB VIXON 6E

MJT BANDO 302C

**LSB BARBARA ROSE 23F**

MJT BARBARA ROSE 388C

<b>BW</b>	92
<b>ACT WW</b>	740
<b>AGE OF DAM</b>	--

EPDS	BW	WW	YW	MCE	MILK
	1.7	39	69	8.5	27

This bulls a soggy bugger off of LSB Game Plan 33G and we couldn't of planned it better. He will make a great cow bull.

**LOT 36****37**

2197197

LSB 90J

LSB **JAZZY** 90J  
FEBRUARY 18, 2021

BAR-H CROSSFIRE 29C

**MJT CROSSFIRE 674E** 1998790

MJT BONNIE 316C

HF ESPIONAGE 24D

**PEDERSEN BELLE 7F** 2030346

WILDMERE RUBY 83Z

<b>BW</b>	65
<b>ACT WW</b>	680
<b>AGE OF DAM</b>	4

EPDS	BW	WW	YW	MCE	MILK
	-1.3	28	51	12.0	24

This guy is a sleep easy heifer bull. His momma is a very moderate female. He's very smooth, long, and moves out well.

His full brother sold last year to Kyle & Giselle Cowan

**LOT 37****38**

2197198

LSB 91J

LSB **JACK** 91J  
FEBRUARY 27, 2021

BAR-H CROSSFIRE 29C

**MJT CROSSFIRE 674E** 1998790

MJT BONNIE 316C

MJT AJ 411Z

**MJT DARK DUCHESS 343C** 1929674

MJT DARK DUCHESS 550Z

<b>BW</b>	86
<b>ACT WW</b>	680
<b>AGE OF DAM</b>	7

EPDS	BW	WW	YW	MCE	MILK
	1.6	32	61	8.0	26

This Rascal is a smooth long bodied bull with a great spring of rib. He's built like a bullet and will do very well on heifers. This cow family has a short gestation.

His full brother sold last year to Craig Tkach

**LOT 38**

# REFERENCE SIRES



**A** MJT **CROSSFIRE** 674E  
1998790 MJTA 674E APRIL 21, 2017

BAR-H CROSSFIRE 63A  
BAR-H CROSSFIRE 29C 1871953  
BAR-H ECHO 97A  
DFCC 176W SIZZLER 52Y  
MJT BONNIE 316C 1892289  
MJT BONNIE 311Y

EPDS	BW	WW	YW	MCE	MILK
	0.2	34	62	10.0	25

We purchased this fella at the MJT sale for \$22,000.00 in 2019. Mick then decided to buy 1/2 of him back to use in his spring program. His calving ease is second to none and he passes that to his offspring. He's easy doing, big muscled, and balanced he adds pounds to his calves coming weaning time.



**B** LSB **GAME PLAN** 33G  
2133671 LSB 33G JANUARY 30, 2019

BAR-E-L MUCHMORE 155A  
PEDERSEN EXTRA DIMENSION 416E 1956000  
PEDERSEN UNDISCOVERED 3U  
MJT BANDO 302C  
LSB VIXON 6E 1978297  
PEDERSEN VIXON 74C

EPDS	BW	WW	YW	MCE	MILK
	0.3	37	68	10.0	27

We used this fella on 10 head a mix of purebreds & commercial cows before we sold him to Dean & Terri Forrester. Where he is still working for them. We are really happy with his calves with the heifers being kept in the replacement pen, and Brill picked a son of his for his 4-H steer this year. He's long, deep and smooth and has lots of hair. He's got some power & performance he puts into his calves.

Working on a nutrition program for Lyle, Sheann, and L & S livestock family has been great. They are a family passionate about agriculture with an excellent set of Angus bulls on offer.

L & S Livestock's bull development program begins with the use of a year-round mineral program both in the cowherd and in calves throughout the winter. The mineral program is tailored to the differing requirements and environmental conditions throughout the year.

Organic minerals are used to ensure proper immune function and overall health. The bulls are fed a forage-based diet that includes the correct energy and protein levels to allow the bulls to reach their genetic potential. The main focus is on gut health and allowing the bulls to develop lean muscle growth.

If you have any questions about the nutrition program, please feel free to call. Good luck on sale day!



**Ryley Noble**  
*Beef Advisor*  
**(587) 217-9599**  
ryley.noble@bullseyefeeds.ca



© More Than Just Feed



## Owen & Bryce Mawbey

Box 1367, Unity, SK S0K 4L0

Owen's Cell: 306-228-8235 Bryce's Cell: 587-433-8600

Email: [brycemawbey@hotmail.com](mailto:brycemawbey@hotmail.com)

Hello & Welcome to the 6th Annual Poplar Bluff Stock Farm & Guests Bull Sale. We are extremely excited for the opportunity to offer up this strong set of coming 2 yr old bulls. For those who don't know us, our cattle operation consists of roughly 300 commercial & 60 purebred cows. In 2005 we started purchasing top proven females from production & dispersal sales of CRESCENT CREEK ANGUS, DOUBLE AA ANGUS, SASKALTA FARMS, LOOKOUT STOCK FARM, GLEN ISLAY ANGUS and REMINGTON LAND & CATTLE. We have worked hard at building the herd to where it is at today. With myself working off the farm during calving, Dad is left by himself for good stretches. He is a very selective cattleman and we expect a lot from our cows – no babysitting and no excuses or they do not stay. We have a checklist that a cow needs to meet in order to stick around. The dams that are pictured in the sale catalog will give you a good idea of the type of cow we like – cows that are consistent producing at the top end of the whole herd - maximizing return with no or very little help during calving.

The bulls on offer are good honest ranch bulls that have been developed with longevity in mind. We feel these beef bulls are the type of cattle that will satisfy the needs of the cow-calf producer, feedlot & packer, while also siring top end uniform replacement heifers. The bulls are currently on a daily TMR ration that consists of oat silage, & a 14% beef pellet @ 12 lbs per day.

If you have any questions or requests, we are more than happy to help. We stand behind our cattle which are raised to work & we look forward to working with you on sale day & in the future. Please don't hesitate to come see the cattle at the farm prior to the sale.

Sincerely,

*Owen & Bryce Mawbey*

Bronyx Angus

Note: The weaning weights of the bulls were taken on November 10, 2021

We reserve the right to collect in herd use semen on the bulls sold, at the buyers convenience and our expense.





**LOT 39**



**SIRE OF 44H AND 74H**

**39** BRONX **RIDER PRIDE**<sup>44H</sup>  
2240571 TOT 44H APRIL 13, 2020

ELLINGSON ROUGHRIDER 4202  
**ELLINGSON RIDER PRIDE 7282** 2043381  
 EA QUEEN DOLLY 3246  
 SAVELIMINATOR 9105  
**PEAK DOT LADY 1189A** 1792277  
 LADY OF PEAK DOT 402U

<b>BW</b>	81
<b>ACT WW</b>	790
<b>AGE OF DAM</b>	9

EPDS	BW	WW	YW	MCE	MILK
	2.8	68	125	5.5	27

**40** BRONX **RIDER PRIDE**<sup>74H</sup>  
2240520 TOT 74H APRIL 17, 2020

ELLINGSON ROUGHRIDER 4202  
**ELLINGSON RIDER PRIDE 7282** 2043381  
 EA QUEEN DOLLY 3246  
 SAVELIMINATOR 9105  
**PEAK DOT LADY 1189A** 1792277  
 LADY OF PEAK DOT 402U

<b>BW</b>	89
<b>ACT WW</b>	741
<b>AGE OF DAM</b>	9

EPDS	BW	WW	YW	MCE	MILK
	2.8	68	125	5.5	27

Two ET flush brothers. Their dam 1189A is a top 402U daughter in the herd at Peak Dot. She is an excellent uddered & good footed solid ranch cow. These two herd sire prospects have soggy, deep profiles with easy going attitudes. Their sire Ellingson Rider Pride 7282 was the 2018 high selling bull. There is a real good full sister to these bulls ready to calve in April. These Bulls will flat out work with their quality, pedigree & epds.



**LOT 40**



**GRAND DAM OF 44H AND 74H**

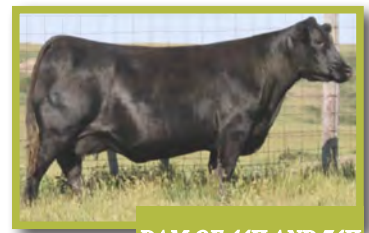

**DAM OF 44H AND 74H**





578L GRAND DAM OF 98H



SIRE OF 98H



LOT 41

41

BRONYX **EARNHARDT** 98H  
2240602 TOT 98H MARCH 29, 2020

S A V HARVESTOR 0338  
**JANSSEN EARNHARDT 5003** 1936052  
S A V MISS BOBBIE 2470  
DOUBLE AA OLD POST BANDOLIER  
**ANNIE K OF PEAK DOT 934W** 1534267  
DOUBLE AA ANNIE K 578'01

<b>BW</b>	77
<b>ACT WW</b>	752
<b>AGE OF DAM</b>	13

EPDS	BW	WW	YW	MCE	MILK
	1.3	44	70	4.0	20

Dam is daughter of Double AA Annie K 578L – A Peak Dot Flush Cow – Strong cow line  
- This is an extra long bull  
- Easy to scratch  
- Herd Bull presence.



DAM OF 17H



LOT 42

42

BRONYX **ERIC** 17H  
2175589 TOT 17H MARCH 23, 2020

RANCHERS CHOICE ERIC 48C  
**BRONYX ERIC 51E** 2005784  
DOUBLE AA ANNIE K 195'08  
LSF MARSHALL 15 93Z  
**BRONYX ANNIE K 17B** 1798643  
BRONYX ANNIE K 628X

<b>BW</b>	96
<b>ACT WW</b>	758
<b>AGE OF DAM</b>	8

EPDS	BW	WW	YW	MCE	MILK
	3.8	31	47	4.0	16

Deep, Soggy, Volume Bull that resembles his Grandma 628K who was Deep, Round, Gentle & Quiet with a low centre of gravity. Same cow tree as Dam side of Herd Sire 60E.



**LOT 43**



**GLEN ISLAY PRIDE 12N.  
DAM OF GLEN ISLAY WINSTON 14U.**

**43** BRONYX **ERIC** 89H  
2175639 TOT 89H APRIL 2, 2020

RANCHERS CHOICE ERIC 48C  
BRONYX ERIC 51E 2005784  
DOUBLE AA ANNIE K 195'08  
GLEN ISLAY WINSTON 14U  
GLEN ISLAY PRIDE 89Y 1634821  
GLEN ISLAY PRIDE 28L

<b>BW</b>	96
<b>ACT WW</b>	760
<b>AGE OF DAM</b>	11

EPDS	BW	WW	YW	MCE	MILK
	3.7	38	64	4.0	18

Hair, Long, Smooth Well Muscled Bull. Dam is a pick Glen Isley Heifer from Don Currie's pride cow family. She has been solid in producing Sale Bulls.

**44** BRONYX **ERIC** 69H  
2175647 TOT 69H APRIL 4, 2020

RANCHERS CHOICE ERIC 48C  
BRONYX ERIC 51E 2005784  
DOUBLE AA ANNIE K 195'08  
GLEN ISLAY WINSTON 14U  
GLEN ISLAY MAGIC 69Z 1664265  
GLEN ISLAY MAGIC 35P

<b>BW</b>	97
<b>ACT WW</b>	780
<b>AGE OF DAM</b>	10

EPDS	BW	WW	YW	MCE	MILK
	3.9	34	59	4.0	16

A Bigger Bull with Muscle up top like all these 51E Bulls.  
Nicely balanced & quiet.  
Out of a good milking quiet Glen Isley Cow.



**LOT 44**



**DAM OF 69H**

**45**

2175543

BRONYX **ERIC** 61H  
TOT 61H MARCH 21, 2020

RANCHERS CHOICE ERIC 48C

BRONYX ERIC 51E 2005784

DOUBLE AA ANNIE K 195'08

LOOKOUT PACESETTER 258M

LOOKOUT PATRICIA 61S 1334207

WILLABAR PATRICIA 77J

<b>BW</b>	92
<b>ACT WW</b>	706
<b>AGE OF DAM</b>	16

EPDS	BW	WW	YW	MCE	MILK
	3.5	37	55	7.0	16

Quiet, Smooth, Well Balanced & Well Muscled Bull.  
His dam Lookout Patricia 61S is a 1350 LB model  
angus cow with an excellent udder,  
good feet & disposition.  
She is still producing at 16 years of age.  
We used her first Bull.

**46**

2175619

BRONYX **ERIC** 58H  
TOT 58H MARCH 30, 2020

RANCHERS CHOICE ERIC 48C

BRONYX ERIC 51E 2005784

DOUBLE AA ANNIE K 195'08

CRESCENT CREEK PACESETTER 20U

BRONYX ROSEBUD 58Z 1700620

CRESCENT CREEK ROSEBUD 25R

<b>BW</b>	97
<b>ACT WW</b>	727
<b>AGE OF DAM</b>	10

EPDS	BW	WW	YW	MCE	MILK
	4.6	40	61	7.0	18

Maternal Brother to a top Bull last year that sold to Darren Manchester.  
He reminds me of his Sire at same stage of  
development. Dam has been a good cow who line  
bred Crescent Creek Rosebud 115F.

**47**

2175609

BRONYX **ERIC** 56H  
TOT 56H MARCH 25, 2020

RANCHERS CHOICE ERIC 48C

BRONYX ERIC 51E 2005784

DOUBLE AA ANNIE K 195'08

DOUBLE AA BARDOLIER 322'03

BRONYX ROSEBUD 56U 1480490

CRESCENT CREEK ROSEBUD 56F

<b>BW</b>	93
<b>ACT WW</b>	769
<b>AGE OF DAM</b>	14

EPDS	BW	WW	YW	MCE	MILK
	4.4	37	55	7.0	20

A long, bigger framed meat machine. Dam is daughter of Crescent Creek Rosebud 56F,  
who was the first purebred cow Bryce bought at the  
Crescent Creek 50th Anniversary Sale. 56U is 14 yrs old  
and still going strong.  
She consistently raises quality bulls.





**48** 2175542 BRONX **ERIC** 34H  
TOT 34H MARCH 19, 2020

RANCHERS CHOICE ERIC 48C  
**BRONX ERIC 51E** 2005784  
 DOUBLE AA ANNIE K 195'08  
 SEALIN CREEK ERIC 37B  
**BRONX ROSEBUD 34D** 1915164  
 CRESCENT CREEK ROSEBUD 147Y

<b>BW</b>	98
<b>ACT WW</b>	774
<b>AGE OF DAM</b>	6

EPDS	BW	WW	YW	MCE	MILK
	4.8	38	62	4.0	16

Big Volume Bull with lots of muscle and bone in him. Dam is a well balanced good uddered cow. Grand dam 147Y is a deep high volume cow.



**49** 2175553 BRONX **ROSEBUD** 41H  
TOT 41H APRIL 15, 2020

RANCHERS CHOICE ERIC 48C  
**BRONX ERIC 51E** 2005784  
 DOUBLE AA ANNIE K 195'08  
 SEALIN CREEK ERIC 37B  
**BRONX ROSEBUD 4D** 1915167  
 CRESCENT CREEK ROSEBUD 4R

<b>BW</b>	92
<b>ACT WW</b>	658
<b>AGE OF DAM</b>	6

EPDS	BW	WW	YW	MCE	MILK
	1.9	36	55	8.0	17

Solid Build – Dam is Granddaughter of Crescent Creek Rosebud 115F who has consistently produced a string of top sellers.



**50** 2175536 BRONX **VALLEY** 66H  
TOT 66H MARCH 8, 2020

F V ANGUS VALLEY 304B  
**GARNIER FERTILE VALLEY 518E** 1982751  
 MJT DARK DUCHESS 267Y  
 SCHIEFELBEIN ATTRACTIVE 4565  
**GARNIER BONNIE 657F** 2031766  
 GARNIER BONNIE 674A

<b>BW</b>	85
<b>ACT WW</b>	655
<b>AGE OF DAM</b>	4

EPDS	BW	WW	YW	MCE	MILK
	2.8	54	93	8.0	22

Unassisted at birth - Heifer's first calf – Schiefelbein Attractive 4565 daughter of the high selling 674A Cow out of Garnier dispersal – Perfect uddered & quiet. It looks like she did a good job the first time out.





DAM OF 54H

LOT 51

51

2183924 BRONYX **ERIC** 54H  
TOT 54H APRIL 11, 2020

RANCHERS CHOICE ERIC 48C  
**BRONYX ERIC 60E** 2005784  
 DOUBLE AA ANNIE K 422'06  
 DOUBLE AA BANDOLIER 45Z  
**RANCHERS CHOICE ELNORA 159C** 1842325  
 RANCHERS CHOICE ELNORA 493X

<b>BW</b>	90
<b>ACT WW</b>	724
<b>AGE OF DAM</b>	7

EPDS	BW	WW	YW	MCE	MILK
	3.5	44	67	8.0	17

Dam is a low maintenance, long, easy fleshing volume cow.

52

2175539 BRONYX **ERIC** 46H  
TOT 46H MARCH 15, 2020

RANCHERS CHOICE ERIC 48C  
**BRONYX ERIC 60E** 2005784  
 DOUBLE AA ANNIE K 195'08  
 DOUBLE AA BLACKMAN 229'04  
**SASKALTA ERICA 468U** 1458808  
 SASKALTA ERICA 66L

<b>BW</b>	84
<b>ACT WW</b>	620
<b>AGE OF DAM</b>	14

EPDS	BW	WW	YW	MCE	MILK
	1.5	34	50	9.0	17

Dam is a 13 year old deep volume cow that's still in production.



LOT 52

53

UNREGISTERED TOT 60H BRONYX 60H  
2020

RANCHERS CHOICE ERIC 48C  
**BRONYX ERIC 60E** 2005770  
 DOUBLE AA ANNIE K 422'06  
 DOUBLE AA RITO 637'00  
**CM286550**  
 BRONYX BARDOLIA 60K

<b>BW</b>	86
<b>ACT WW</b>	660
<b>AGE OF DAM</b>	18

EPDS	BW	WW	YW	MCE	MILK
	4.6	40	61	7.0	18

Dam is a 18 year old long bodied Peak Dot Momma whose Sire got shipped without puling tail hair. Bull sells with no papers.



LOT 53



LOT 54

54

2175613

TOT 96H

BRONYX **Eric** 96H  
MARH 27, 2020

RANCHERS CHOICE ERIC 48C  
BRONYX ERIC 60E 2005770  
DOUBLE AA ANNIE K 422'06  
DOUBLE AA BARDOLENE 803'07  
BRONYX ANNIE K 227X 1585142  
DOUBLE AA ANNIE K 227'05

<b>BW</b>	90
<b>ACT WW</b>	702
<b>AGE OF DAM</b>	12

EPDS	BW	WW	YW	MCE	MILK
	2.7	36	50	8.0	18

Dam is a Annie K who is moderate with good feet, a good udder & disposition. We forgot to pull tail hair before shipping. Bull sells with no papers.



LOT 55

55

BRONYX 2175610

TOT 59H

**STONE COLD** 59H  
MARCH 27, 2020

BRONYX PACESETTER 17Y  
BRONYX STONE COLD 54D 1915156  
BRONYX ANNIE K 581U  
RANCHERS CHOICE ERIC 48C  
BRONYX PRINCESS 59E 2005774  
DOUBLE AA PRINCESS 51'07

<b>BW</b>	85
<b>ACT WW</b>	690
<b>AGE OF DAM</b>	5

EPDS	BW	WW	YW	MCE	MILK
	2.0	42	65	8.0	17

Dam is a daughter of SASKALTA 48C. She is a moderate well balanced cow with an excellent udder.



LOT 56

56

BRONYX 2175611

TOT 81H

**STONE COLD** 81H  
MARCH 27, 2020

BRONYX PACESETTER 17Y  
BRONYX STONE COLD 54D 1915156  
BRONYX ANNIE K 581U  
FLEURY WINSTON 10Z  
BRONYX ANNIE K 81E 1987827  
RANCHERS CHOICE ANNIE K 132Z

<b>BW</b>	83
<b>ACT WW</b>	730
<b>AGE OF DAM</b>	5

EPDS	BW	WW	YW	MCE	MILK
	1.7	36	60	10.0	20

Dam is a moderate cow with a good udder. We used 81H on a group of 16 purebred first calvers. His sire 54D is a home raised bull with extra length, depth & width.

## REFERENCE SIRES

A

BRONYX 1915156

TOT 54D

**STONE COLD** 54D  
MARCH 12, 2016

CRESCENT CREEK PACESETTER 20U  
BRONYX PACESETTER 17Y 1633766  
B.B.A.R RUBY BELLE 6217  
DOUBLE AA BARDOLIER 322'03  
BRONYX ANNIE K 581U 1633822  
DOUBLE AA ANNIE K 581'01

EPDS	BW	WW	YW	MCE	MILK
	1.9	36	53	10.0	20



A

**B**

2005770

TOT 60E

BRONYX **ERIC**<sup>60E</sup>  
MARCH 27, 2017

SEALIN CREEK ERIC 17Y

**RANCHERS CHOICE ERIC 48C** 1842267

SASKALTA ERICA 557R

DOUBLE AA BLACKMAN 333'04

**DOUBLE AA ANNIE K 422'06** 1329462

DOUBLE AA ANNIE K 628'00

EPDS	BW	WW	YW	MCE	MILK
	1.0	44	62	9.0	20

Dam is a Double AA Annie K Cow that's linebred Annie K, Elena as well Batschol Ruby – Double AA kept 2 Herd Bulls from this cow line. His Sire - RANCHERS CHOICE 48C was the high selling 2016 Bull. 60E is deep, soggy, quiet & easy fleshing.

**B****C**

2005784

TOT 51E

BRONYX **ERIC**<sup>51E</sup>  
MAY 7, 2017

SEALIN CREEK ERIC 17Y

**RANCHERS CHOICE ERIC 48C** 1842267

SASKALTA ERICA 557R

DOUBLE AA BARDOLENE 387'06

**DOUBLE AA ANNIE K 195'08** 1465172

DOUBLE AA ANNIE K 570'06

EPDS	BW	WW	YW	MCE	MILK
	3.8	43	63	7.0	17

Another son of RANCHERS CHOICE 48C. 51E's dam is a top consistent cow. If you like hair, extra length, volume, muscle up on the top line with performance, you will like these Bulls out of 51E, who sires both uniform groups of bulls and heifers. He bred well with another uniform group of yearlings that will be on offer for next years sale.

**C****D**JANSSEN **EARNHARDT**<sup>5003</sup>  
1936052 IMP 5003B DECEMBER 14, 2014

S A V HERITAGE 6295

**S A V HARVESTOR 0338** 1633982

S A V EMBLYNETTE 7749

S A V BRAND NAME 9115

**S A V MISS BOBBIE 2470** US17336482

S A V MISS BOBBIE 0045

EPDS	BW	WW	YW	MCE	MILK
	3.1	63	101	5.0	16

**D****E**ELLINGSON **RIDER PRIDE**<sup>7282</sup>  
2043381 IMP 7282 MARCH 5, 2017

CONNEALY EARNAN 076E

**ELLINGSON ROUGHRIDER 4202** 2078692

EA BLACKCLASS 8914

ELLINGSON BANDWAGON 1053

**EA QUEEN DOLLY 3246** US17617201

EA QUEEN DOLLY 1051

EPDS	BW	WW	YW	MCE	MILK
	3.2	89	160	11.0	18

**E**

**Return Undeliverable**  
**Canadian Addresses to:**  
**Poplar Bluff Stock Farm**  
**Box 55, Chauvin, AB T0B 0V0**



**Thank you to the following for your past support...**

BAR CEE RANCHES  
BE-RICH CHAROLAIS  
BRETT STANG  
BRIANNA MADGE  
BYRON & MICHELLE CLARKE  
CODY HECK  
CRAIG BROWN  
CRAIG TKACH  
DARRELL GOLDSMITH  
DARREN MANCHESTER  
DAVE DUBELOWSKI  
DAVID JAMIESON  
DON WOODWARD  
DWAYNE & TERRI GLASIER  
ELDON ROESLER  
FAWCETT CATTLE CO  
FAWCETT RANCHES

FONTELLA REINBOLD  
FRED SCHOOLER  
GOODBRAND LAND & CATTLE COMPANY  
HEDLEY FARMS  
HELENA PETERS  
ISLAND LAKE GRAZING ASSOC.  
J.D KITCHEN  
JACKSON BROS  
JAY HERDER  
KEITH HECK  
KENNY SIDENER  
KLC CATTLE CO  
KYLE & GISELLE COWAN  
LEE MCGONIGLE  
LEGGETT FARMS LTD  
LES COOK  
LOOKOUT STOCK FARM

O.D RESOURCES LTD  
ROBERT & CAROL COOPER  
RONAN R ANGUS  
RYAN MANCHESTER  
SCHETZSLE MARKETING CORP.  
SCOTT SHIVELY  
SOUNDING CREEK GRAZING ASSOCIATION  
STEVEN KLASSEN  
WILLERTON FARMS